

F.A. PROJECT NO.	SHEET NO.
N/A	

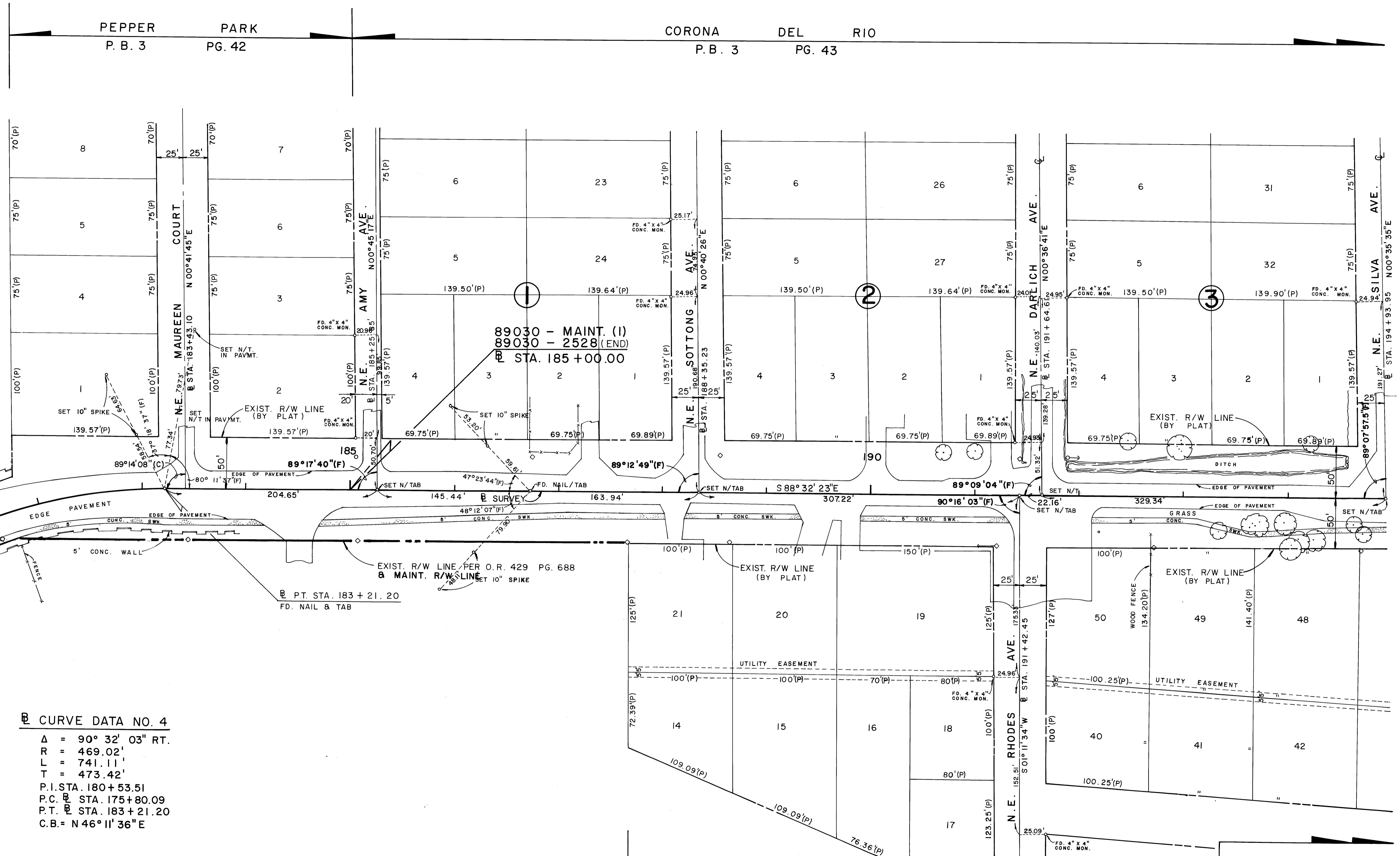

89030 - MAINT. (I)  
 89030 - 2528 (END)  
 @ STA. 185+00.00

**CURVE DATA NO. 4**

Δ = 90° 32' 03" RT.  
 R = 469.02'  
 L = 741.11'  
 T = 473.42'  
 P.I. STA. 180+53.51  
 P.C. @ STA. 175+80.09  
 P.T. @ STA. 183+21.20  
 C.B. = N 46° 11' 36" E

**EXIST. R/W (MAINT.) DATA**

@ STA.	LEFT	@ STA.	RIGHT
179+66.47	23.81	179+00.00	33.00 BACK
180+36.42	23.99	179+00.00	28.96 AHEAD
181+85.95	33.24	181+69.54	27.09
181+94.82	69.43	181+79.09	30.00

ST. LUCIE RIVER HEIGHTS  
 P.B. 3 PG. 34

**FLORIDA DEPARTMENT OF TRANSPORTATION**  
 RIGHT OF WAY ENGINEERING SECTION

## MAINTENANCE MAP

STATE ROAD NO. 707 MARTIN COUNTY

BY	DATE	APPROVED BY	DATE
WILSON	05-06-87	<i>[Signature]</i>	3-25-93
WILSON	12-03-87		

CHECKED REINOSO 10-12-88 DISTRICT ADMIN. OF SURVEYING & MAPPING  
 MAPS PREPARED BY DISTRICT 4 FIELD BOOK NO'S. 1000598  
 RT. - OF - WAY ENG. DEPT. 1000599, 1022002, 1033703-A  
 W.P.I. NO. SCALE 1" = 50'

SECTION 89030 - MAINT. (I) SHEET 7 OF 9

SCALE: 1" = 50'  
 SEC. 27 TWP. 37 S., RGE. 41 E.